

MONTHLY MEMBERSHIP PROGRESS REPORT

LOCATION VERMONT

District 45

Results as of: 2/28/2022

Clubs			
RESULTS FOR 2021-2022			
QUARTER	NEW CLUB GOAL	NEW CLUBS	DROPPED CLUBS
JULY/AUG/SEPT	1	0	0
OCT/NOV/DEC	0	0	0
JAN/FEB/MAR	1	0	0
APR/MAY/JUNE	0	0	0

Members			
RESULTS FOR 2021-2022			
QUARTER	MEMBER GROWTH NET GOAL	MEMBER GROWTH ACTUAL	DROPPED MEMBERS ACTUAL (including transfers)
JULY/AUG/SEPT	6	13	31
OCT/NOV/DEC	6	19	24
JAN/FEB/MAR	6	11	4
APR/MAY/JUNE	6	0	0

GOALS AND ACTUAL NEW CLUBS CUMULATIVE



GOALS AND ACTUAL MEMBERS CUMULATIVE

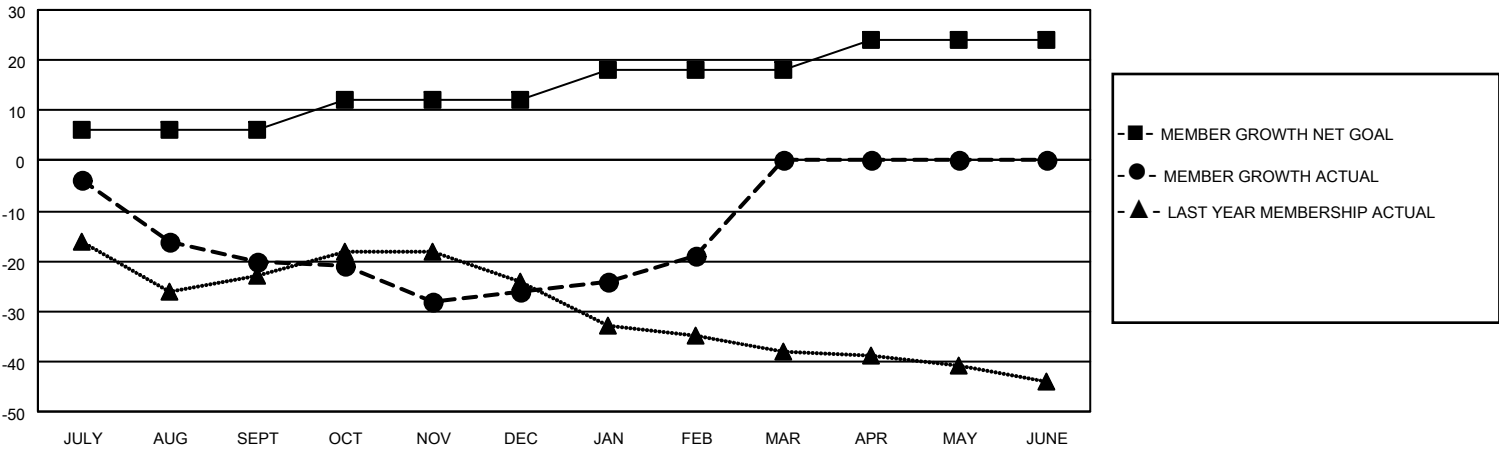

DROPPED CLUBS: 0	13 CLUBS OF 32 ADDED 1 OR MORE NEW MEMBERS	<p style="text-align: center;"><u>GENDER DISTRIBUTION</u></p> <table style="width: 100%; border: none;"> <tr><td>MALE</td><td style="text-align: right;">609 (61.02%)</td></tr> <tr><td>FEMALE</td><td style="text-align: right;">389 (38.98%)</td></tr> <tr><td>NON BINARY</td><td style="text-align: right;">0 (0.00%)</td></tr> <tr><td>PREFER NOT TO ANSWER</td><td style="text-align: right;">0 (0.00%)</td></tr> </table>	MALE	609 (61.02%)	FEMALE	389 (38.98%)	NON BINARY	0 (0.00%)	PREFER NOT TO ANSWER	0 (0.00%)				
MALE	609 (61.02%)													
FEMALE	389 (38.98%)													
NON BINARY	0 (0.00%)													
PREFER NOT TO ANSWER	0 (0.00%)													
<p style="text-align: center;"><u>DROPPED MEMBERS</u></p> <table style="width: 100%; border: none;"> <tr><td>DECEASED</td><td style="text-align: right;">11</td></tr> <tr><td>CLUB CANCELLED</td><td style="text-align: right;">0</td></tr> <tr><td>OTHER</td><td style="text-align: right;">48</td></tr> <tr style="border-top: 1px solid black;"><td>TOTAL</td><td style="text-align: right;">59</td></tr> </table>	DECEASED	11	CLUB CANCELLED	0	OTHER	48	TOTAL	59	CLICK HERE FOR CUMULATIVE MEMBERSHIP DATA	<table style="width: 100%; border: none;"> <tr><td>TOTAL FAMILY UNIT MEMBERS</td><td style="text-align: right;">191</td></tr> <tr><td>FAMILY MEMBERS PAYING HALF DUES</td><td style="text-align: right;">97</td></tr> </table>	TOTAL FAMILY UNIT MEMBERS	191	FAMILY MEMBERS PAYING HALF DUES	97
DECEASED	11													
CLUB CANCELLED	0													
OTHER	48													
TOTAL	59													
TOTAL FAMILY UNIT MEMBERS	191													
FAMILY MEMBERS PAYING HALF DUES	97													